

Find Your Fit

2024 -2025 MEAL PLANS	AVG. MEALS PER WEEK	MEAL EXCHANGES PER WEEK	DINING DOLLARS PER SEMESTER	GUEST MEALS PER SEMESTER	AVG. COST PER MEAL	PRICE* PER SEMESTER
Green and White Unlimited All Access Freshmen, Sophomores, Juniors, Seniors and Commuters	21+	3	\$400	5	\$6.11	\$2,452
Weekly 14 Freshmen, Sophomores, Juniors, Seniors and Commuters	14	2	\$150	5	\$7.86	\$1,911
<i>New!</i> Block 135 Sophomores, Juniors Seniors and Commuters	8 - 9	2	\$250	-	\$8.40	\$1,384
Weekly 5 Sophomores, Juniors Seniors and Commuters	5	2	\$500	5	\$8.56	\$1,185
Block 40 Commuters	2 - 3	2	\$100	-	\$8.82	\$453

*Meal Plan rates for each student meeting tuition guarantee eligibility are determined by your cohort under the Ohio State Tuition Guarantee.

Any unused Dining Dollars from summer and fall semester will carry over to the spring semester. Unused Dining Dollars expire on the last day of exam week, spring semester.

For terms and conditions, go to VikingFoodCo.campusdish.com.

Have a question regarding our dining options?
 Contact Viking Food Co. at 216-687-5001.



eating
made
easy

Don't Miss These Dates!

FALL 2024:

JUL
29

SELECT MEAL PLAN

HOUSING PORTAL OPENS
FOR MEAL PLAN REVIEW

AUG
22

MEAL PLANS BEGIN

FOR FALL SEMESTER

SEP
06

LAST DAY TO CHANGE

FALL MEAL PLAN

SPRING 2025:

NOV
29

SELECT MEAL PLAN

HOUSING PORTAL OPENS
FOR MEAL PLAN REVIEW

JAN
10

MEAL PLANS BEGIN

FOR SPRING SEMESTER

JAN
24

LAST DAY TO CHANGE

SPRING MEAL PLAN

SIGN UP FOR A MEAL PLAN TODAY AT VIKINGFOODCO.CAMPUSDISH.COM

CONNECT WITH US

  @VikingFoodCo



SCAN HERE

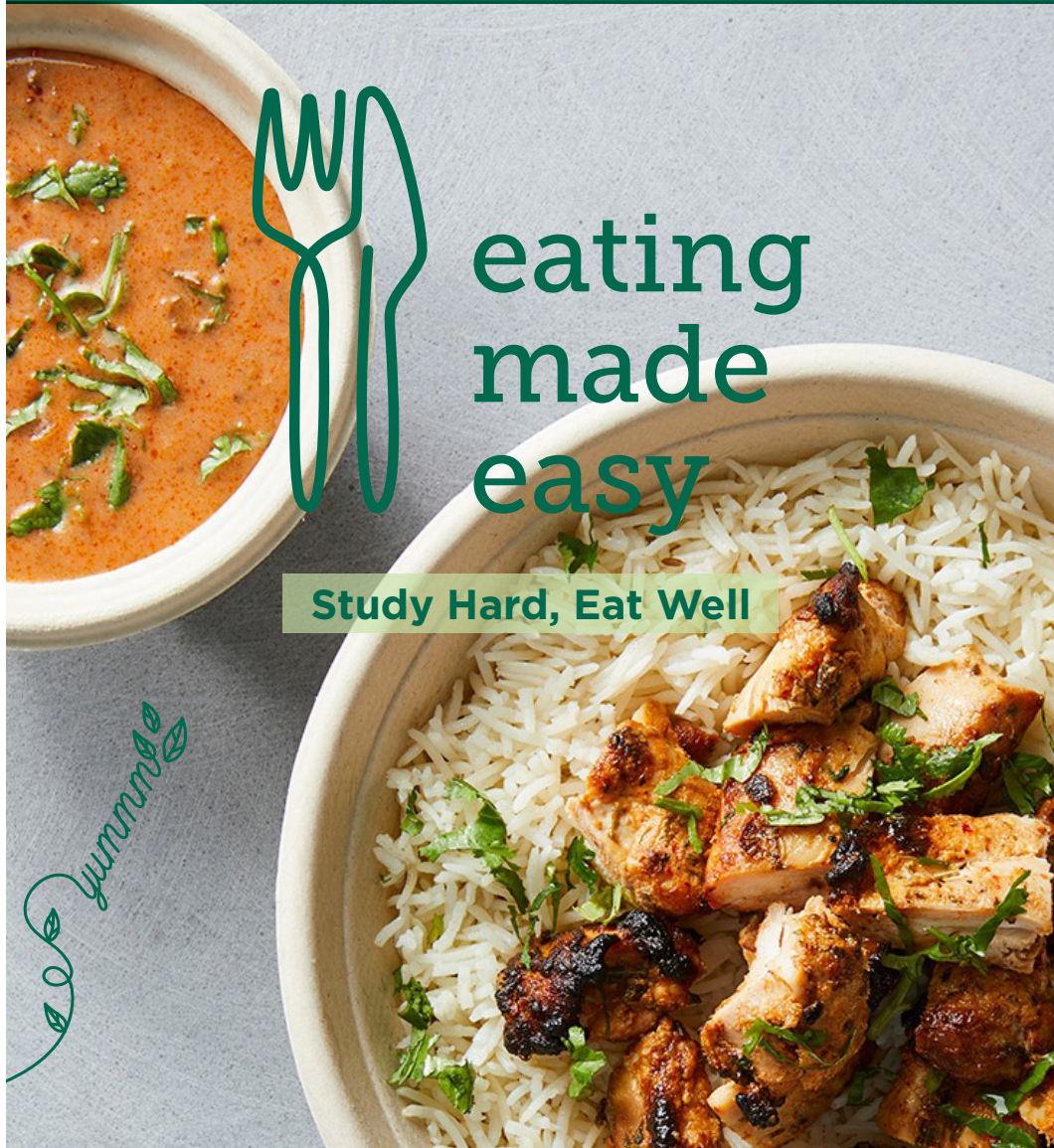

eating
made
easy

Study Hard, Eat Well

yummy

MEAL PLAN GUIDE | 2024-2025

VikingFoodCo.campusdish.com





Ace Your Appetite

College can be demanding, so your meal plan should be effortless and on your schedule.

Dining location information and hours of service are available at VikingFoodCo.com.

ALL-YOU-CARE-TO-EAT

Your appetite will meet its match at Viking Marketplace, which serves only the best in variety and value.

ON-THE-GO

We know the struggle of balancing everything and getting a good meal. That's why we offer the best quality and convenience in our dining locations, national brands, and micromarkets.

Know Your Perks



MEAL SWIPES

Meal Swipes are used to get into the all-you-care-to-eat dining hall and come with **all** meal plans.



MEAL EXCHANGE

Meal Exchanges can be used to purchase meals beyond the dining hall at Barrio, Viking Public House and The Longship.



DINING DOLLARS

Dining Dollars turn your Viking ID Card into a debit card that can be used at any of our 11 dining locations throughout campus.

GUEST MEALS

Guest Meals can be used to treat friends or family to a meal in the dining hall.

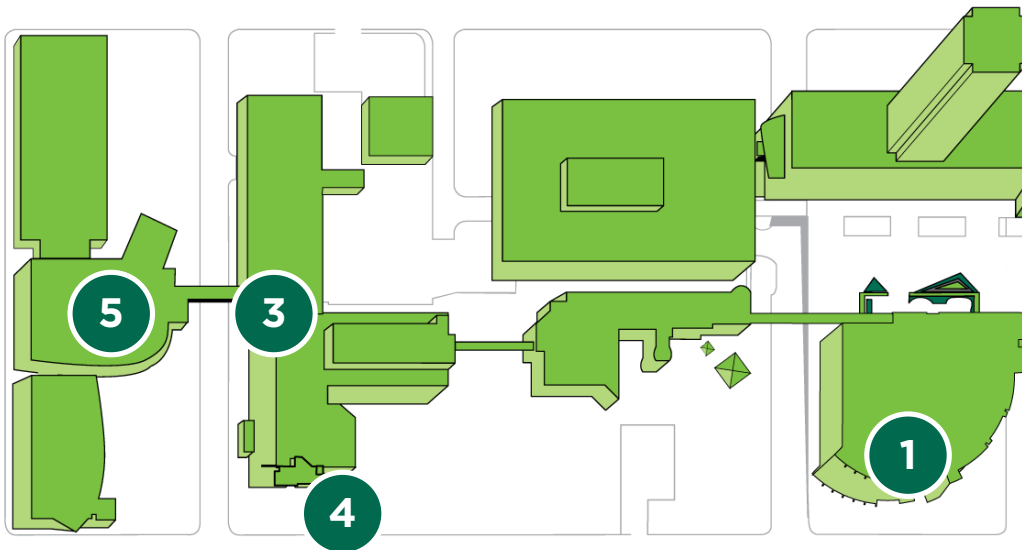

EUCLID AVE

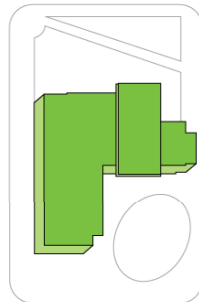
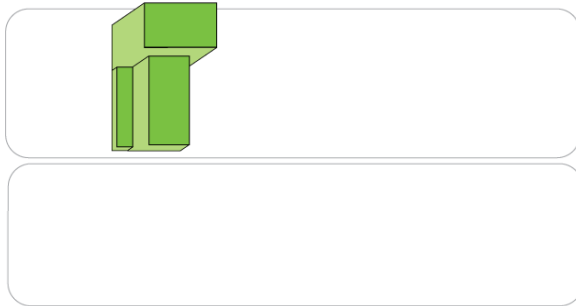

PROSPECT AVE

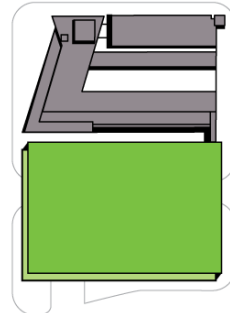
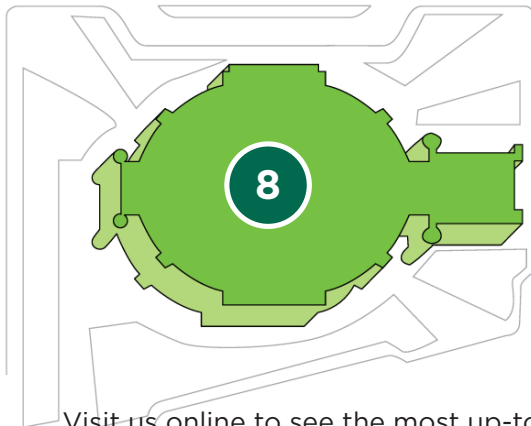

Visit us online to see the most up-to-date hours and location information!

VikingFoodCo.campusdish.com

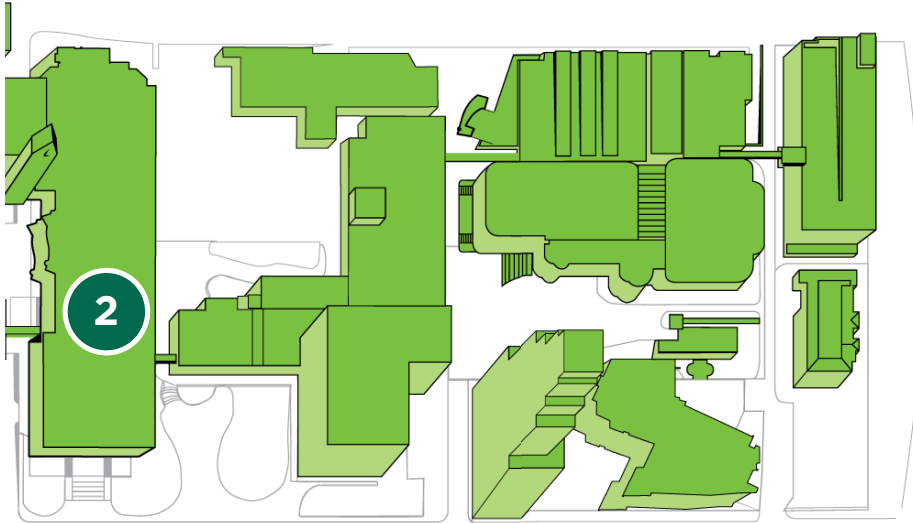

EUCLID AVE



1 STUDENT CENTER
First Floor
 Starbucks
 Chick-fil-A
Second Floor
 Viking Marketplace 
 Viking Express

2 BERKMAN HALL
First Floor
 Barrio 

3 LAW INNERLINK
 Through Innerlink
 The Link

4 THE LONGSHIP FOOD TRUCK
 When not at an event,
 you can find it parked
 outside the Music
 Building 

5 BUSINESS BUILDING
First Floor
 Business Perks

6 VIKING PUBLIC HOUSE 

7 MARKET ON EUCLID

8 WOLSTIEN CENTER
 Only open during
 events

 - Meal Swipe Location